

VENDOR'S CONTRACT

1. The morning of the "Townfest," volunteers will be on the Square at 6:30am. Food vendors must check in by 7:00am. All other vendors must check in by 8:00am.
2. Each vendor space is 20 ft. long by 10 ft. deep, as designated by MACC.
3. All booth assignments will be made on a first come/first serve basis by the order of receipt of full payment for space.
4. No vendor may sublet or apportion space in whole or in part without committee approval.
5. No alcohol is permitted at "Townfest".
6. Vendor's space must be left clean and clear of debris. All food vendors are responsible for clean up and are asked to provide garbage cans/bags for their customers. Vendor's spaces that are left untidy will be charged a **\$10.00** clean-up fee.
7. "Townfest" space must be open and staffed for the duration of the show.
8. Breakdown is 3:00pm sharp. Vendors may not breakdown or leave prior to this time. A **\$35.00** penalty will be charged.
9. No refunds will be given under any circumstance.
10. The committee reserves the right to approve or disapprove any application for space in regard to character of exhibit.
11. The Chamber will provide **NO INSURANCE**. Any insurance must be contracted by the vendor through his/her own insurance agent. **Food Vendors must provide proof of insurance.**
12. The Chamber will not be responsible for any injury or loss that may arise to a lessee, his/her employees or his/her property for any cause, while said persons or property is in the Borough of Mercersburg. The Vendor, by execution of the agreement waives any and all claims for damages or loss against the Mercersburg Area Chamber of Commerce, its officers, agents and employees and does indemnify and hold harmless the Mercersburg Area Chamber of Commerce, its officers, agents and employees from all claims of loss or damages resulting from vendor's participation in the 2008 Townfest.
13. Confirmation of participation and/or booth assignment may be verified by calling the Chamber office one week prior to the event at **717-328-5827**.
14. **The "Townfest" will occur rain or shine.**
15. The "Townfest" cannot guarantee any space availability after August 30, 2007.

KEEP THIS PORTION
FOR YOUR RECORDS.

Mercersburg Area
Chamber of Commerce
PO Box 161
Mercersburg, PA 17236

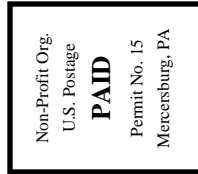

29th ANNUAL
MERCERSBURG
TOWNFEST
SATURDAY
SEPTEMBER 27, 2008
9am—3pm



A CELEBRATION OF SMALL TOWN
MAIN STREET AMERICA

ARTISANS, FOOD VENDORS,
LOCAL BUSINESSES
AND MUSICIANS ARE INVITED
TO PARTICIPATE IN THE EVENT

SPONSORED BY:

THE MERCERSBURG AREA
CHAMBER OF COMMERCE

NAME: _____

ADDRESS: _____

PHONE: _____

I have read the contract on the reverse side and agree to all the terms.

(Signature)

Please check, which applies below and specify a type:

Chamber of Commerce Member
_____ \$35

Vendor/Exhibitor/Non-Profit Group
_____ \$40

If Registering On/After Sept. 1, 2008
_____ Add \$5

Food Vendor
_____ \$75

Need Electric? Please contact the chamber regarding availability.

TOTAL _____

Type of Food/Craft _____



*Nestled in the foothills of the
Tuscarora Mountains;
Mercersburg is a quaint town
with an historical past. Our
Townfest is the largest one day
festival in Franklin County
attracting over 100 vendors and
5000 visitors each year.*

*What a wonderful opportunity
for you to exhibit your talents!
We invite you to be a part of our
cozy town's annual festival.*



Please read the contract on the back of this brochure and mail your information along with your exhibitor's fee to:

Mercersburg Area Chamber of Commerce
PO Box 161
Mercersburg, PA 17236

Make checks payable to:
"Mercersburg Area Chamber of Commerce."

Questions?
Call Mary-Anne Gordon
(717) 328-5827

*Whether you're
an artist...*



a musician...

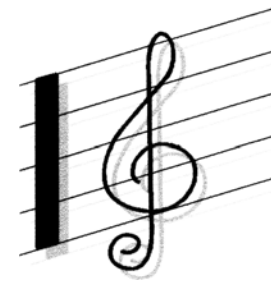

*or a culinary
connoisseur...*

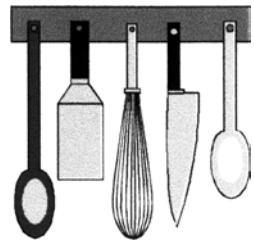

*you won't want to miss this year's
festival. It promises to be bigger
and better each year!*

LOCATION:

From I-81 N: Take Exit 5 in PA. Go West on Rt. 16 for 12 miles into downtown Mercersburg.

From Rt. 70 E: Take I-81 N Exit 5 in PA, Rt. 16 West 12 miles into downtown Mercersburg.

From Harrisburg: I-81 S to Exit 5 to West Rt. 16 12 miles into downtown Mercersburg.