

Controlled Access Zone:  
Authorized Personnel Only

Partial Street Closure:  
East Seminary St. Closed to  
West Bound Traffic

Construction Laydown Area

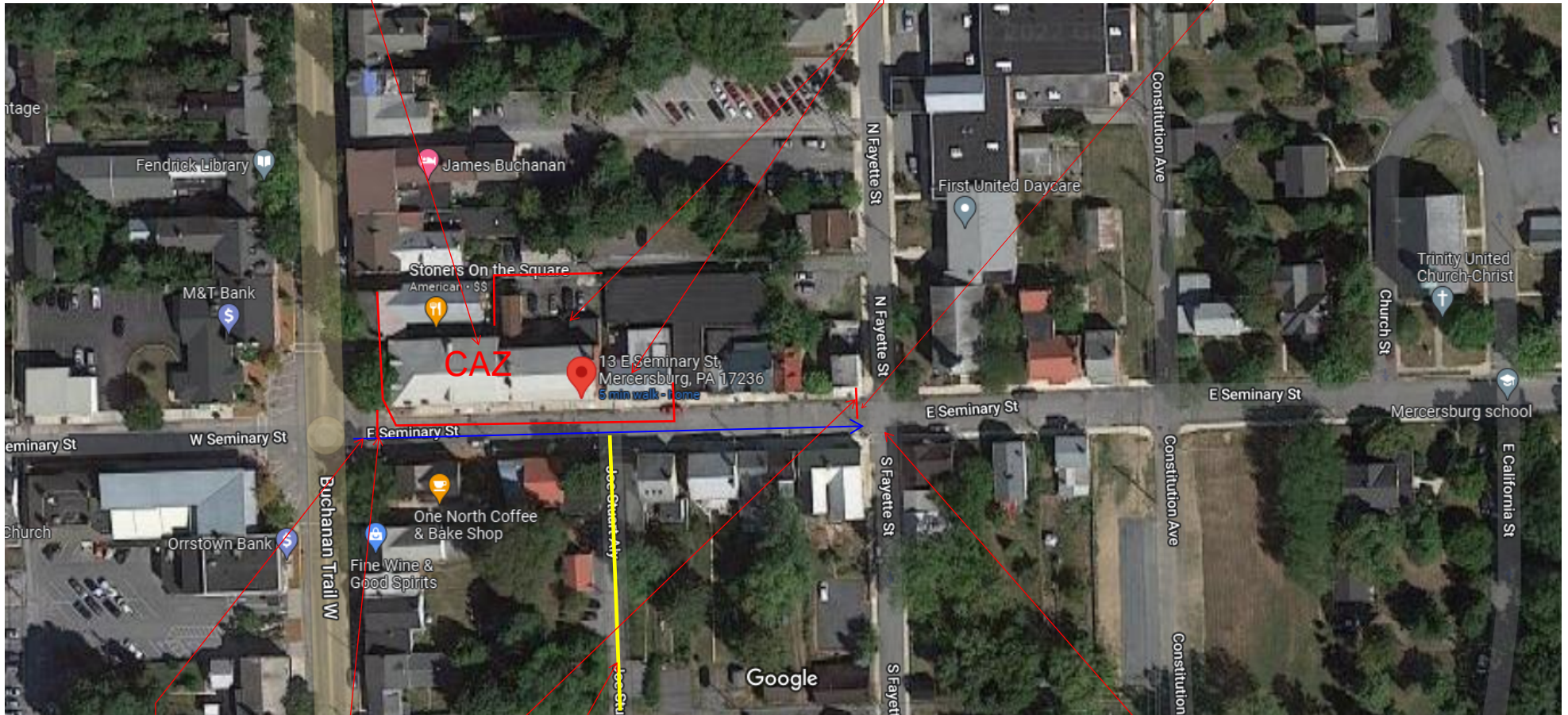

Imagery ©2022 Maxar Technologies, PA Department of Conservation and Natural Resources-PAMAP/USGS, U.S. Geological Survey, USDA/FPAC/GEO, Map data ©2022 100 ft

Effective 9/26/22, Seminary St.  
will become a one way street  
(East bound traffic only)

Sidewalk Closed to Pedestrian  
traffic. Pedestrians will have to  
cross over to and utilize the  
sidewalk on the South side of  
Seminary St.

Jeb Stuart Alley will be closed to through  
traffic, local traffic only. Residents exiting  
towards Seminary St. will only be allowed to  
make a right-hand turn, East-bound only

**LOGISTIC/TRAFFIC PLAN SYNOPSIS:**

1a. 9/6/22: The temporary fence will be installed, closing the sidewalk from the construction lay-down area to Main Street. The sidewalk along Main St. will remain open but will be access will be limited.

1b. 9/12/22: The temporary fence will be extended into the parking lane on the North Side of Seminary St. (extends mentioned above).  
 \*NOTE\*: Accommodations will be made for the town festival on 9/24/22 by moving the temporary fence back to the curb, making the parking spaces available for vendors; however, the gates will have to remain, as they are installed into the asphalt.

2: During construction activity that requires crane access, RCI will extend the fence to the center of the drive lane to allow room for the crane's out riggers to extend N&S.

3. A KNOX BOX will be installed on the gate a the corner of Main St. and Seminary Street, which will allow emergency access to the fire hydrant.